

Licensing Act 2003  
Premises Licence Summary

LN/000043209

ISSUING LOCAL AUTHORITY

Wiltshire Council  
Where everybody matters

PART 1 – PREMISES LICENCE SUMMARY & LICENCE HOLDER DETAILS

POSTAL ADDRESS OF PREMISES, OR IF NONE, ORDNANCE SURVEY MAP REFERENCE OR DESCRIPTION

Cholderton Charlie's Rare Breeds Farm, Beacon House, Amesbury Road, Cholderton, SP4 0EW

NAME, (REGISTERED) ADDRESS AND CONTACT DETAILS OF HOLDER OF PREMISES LICENCE

Miss Sophie Clare McConnell  
81 Hamilton Road, Salisbury, Wiltshire, SP1 3TQ

REGISTERED NUMBER OF HOLDER, FOR EXAMPLE COMPANY NUMBER, CHARITY NUMBER

Not Applicable

NAME OF DESIGNATED PREMISES SUPERVISOR WHERE THE PREMISES LICENCE AUTHORISES THE SUPPLY OF ALCOHOL

Miss Sophie Clare McConnell

ISSUING AUTHORITY AND PERSONAL LICENCE NUMBER HELD BY DESIGNATED PREMISES SUPERVISOR WHERE THE PREMISES LICENCE AUTHORISES FOR THE SUPPLY OF ALCOHOL

Wiltshire Council LN/8359

WHERE THE LICENCE IS TIME LIMITED - THE DATES AND TIMES

Not Applicable

WHERE THE LICENCE AUTHORISES SUPPLIES OF ALCOHOL WHETHER THESE ARE ON AND / OR OFF SUPPLIES

ON and OFF Sales

STATE WHETHER ACCESS TO THE PREMISES BY CHILDREN IS RESTRICTED OR PROHIBITED

Where applicable the provisions of Section 145 of the Licensing Act 2003 apply

## PART 2 – LICENSABLE ACTIVITIES & TIMINGS

LICENSABLE ACTIVITIES AUTHORISED BY THE LICENCE						
Licensable activities	Location	Day	Time From	Time To	Time From	Time To
Hrs premises open to public	Whole Premises	Sunday	08:00	00:30		
		Monday	08:00	00:30		
		Tuesday	08:00	00:30		
		Wednesday	08:00	00:30		
		Thursday	08:00	00:30		
		Friday	08:00	00:30		
		Saturday	08:00	00:30		
Non Standard Timings & Seasonal Variations						
Perform Play	Indoors & Outdoors	Sunday	10:00	23:00		
		Monday	10:00	23:00		
		Tuesday	10:00	23:00		
		Wednesday	10:00	23:00		
		Thursday	10:00	23:00		
		Friday	10:00	23:00		
		Saturday	10:00	23:00		
Non Standard Timings & Seasonal Variations						
Exhibit Film	Indoors & Outdoors	Sunday	10:00	23:00		
		Monday	10:00	23:00		
		Tuesday	10:00	23:00		
		Wednesday	10:00	23:00		
		Thursday	10:00	23:00		
		Friday	10:00	23:00		
		Saturday	10:00	23:00		
Non Standard Timings & Seasonal Variations	The showing of films to cease at 18:00hrs when outdoors.					

Live Music	Indoors	Sunday	12:00	23:00		
		Monday	12:00	23:00		
		Tuesday	12:00	23:00		
		Wednesday	12:00	23:00		
		Thursday	12:00	23:00		
		Friday	12:00	23:00		
		Saturday	12:00	23:00		
Non Standard Timings & Seasonal Variations						
Recorded Music	Indoors	Sunday	10:00	23:00		
		Monday	10:00	23:00		
		Tuesday	10:00	23:00		
		Wednesday	10:00	23:00		
		Thursday	10:00	23:00		
		Friday	10:00	23:00		
		Saturday	10:00	23:00		
Non Standard Timings & Seasonal Variations						
Perform Dance	Indoors	Sunday	10:00	23:00		
		Monday	10:00	23:00		
		Tuesday	10:00	23:00		
		Wednesday	10:00	23:00		
		Thursday	10:00	23:00		
		Friday	10:00	23:00		
		Saturday	10:00	23:00		
Non Standard Timings & Seasonal Variations	Our special Christmas dance during the festive season to cease at midnight.					

Alcohol Sales	ON and OFF Sales	Sunday	12:00	00:00		
		Monday	12:00	00:00		
		Tuesday	12:00	00:00		
		Wednesday	12:00	00:00		
		Thursday	12:00	00:00		
		Friday	12:00	00:00		
		Saturday	12:00	00:00		
Non Standard Timings & Seasonal Variations						

**Licence Commencement Date**

3<sup>rd</sup> November 2009

\_\_\_\_\_  
Licensing Officer

**Current Licence Date**

4<sup>th</sup> April 2019

\_\_\_\_\_  
Licensing Officer

**ANNEX 1 - MANDATORY CONDITIONS**

**Supply of Alcohol**

1. Where this Licence authorises the supply of alcohol:

No supply of alcohol may be made under this licence:

- (a) At a time when there is no Designated Premises Supervisor in respect of the Premises Licence
- (b) At a time when the Designated Premises Supervisor does not hold a Personal Licence or his Personal Licence is suspended

Every retail sale or supply of alcohol made under this licence must be made or authorised by a person who holds a Personal Licence.

**Exhibition of Films**

1. Where a premises licence authorises the exhibition of films, the licence must include a condition requiring the admission of children to the exhibition of any film to be restricted in accordance with this section.
2. Where the film classification body is specified in the licence, unless subsection (3)(b) applies, admission of children must be restricted in accordance with any recommendation by that body.
3. Where:-
  - (a) The film classification body is not specified in the licence, or
  - (b) The relevant licensing authority has notified the holder of the licence that this subsection applies to the film in question,

admission of children must be restricted in accordance with any recommendation made by that licensing authority.

4. In this section “children” means any person aged under 18; and

“film classification body” means the person or persons designated as the authority under Section 4 of the Video Recordings Act 1984(c39) (authority to determine suitability of video works for classification).

**Irresponsible Promotions**

1. The responsible person must ensure that staff on relevant premises do not carry out, arrange or participate in any irresponsible promotions in relation to the premises.
2. In this paragraph, an irresponsible promotion means any one or more of the following activities, or substantially similar activities, carried on for the purpose of encouraging the sale or supply of alcohol for consumption on the premises—
  - (a) games or other activities which require or encourage, or are designed to require or encourage, individuals to—
    - i. drink a quantity of alcohol within a time limit (other than to drink alcohol sold or supplied on the premises before the cessation of the period in which the responsible person is authorised to sell or supply alcohol), or
    - ii. drink as much alcohol as possible (whether within a time limit or otherwise);

- (b) provision of unlimited or unspecified quantities of alcohol free or for a fixed or discounted fee to the public or to a group defined by a particular characteristic in a manner which carries a significant risk of undermining a licensing objective;
- (c) provision of free or discounted alcohol or any other thing as a prize to encourage or reward the purchase and consumption of alcohol over a period of 24 hours or less in a manner which carries a significant risk of undermining a licensing objective;
- (d) selling or supplying alcohol in association with promotional posters or flyers on, or in the vicinity of, the premises which can reasonably be considered to condone, encourage or glamorise anti-social behaviour or to refer to the effects of drunkenness in any favourable manner;
- (e) dispensing alcohol directly by one person into the mouth of another (other than where that other person is unable to drink without assistance by reason of disability)

### **Free Tap Water**

1. The responsible person must ensure that free potable tap water is provided on request to customers where it is reasonably available. (*This means that responsible persons at all premises must ensure customers are provided with potable (drinking) water for free if they ask for it.*)

### **Age Verification Policy**

1.
  - (a) The premises licence holder or club premises certificate holder must ensure that an age verification policy is adopted in respect of the premises in relation to the sale or supply of alcohol.
  - (b) The designated premises supervisor in relation to the premises licence must ensure that the supply of alcohol at the premises is carried on in accordance with the age verification policy.
  - (c) The policy must require individuals who appear to the responsible person to be under 18 years of age (or such older age as may be specified in the policy) to produce on request, before being served alcohol, identification bearing their photograph, date of birth and either—
    - i. a holographic mark, or.
    - ii. an ultraviolet feature.

### **Drink Volume Measures**

1. The responsible person shall ensure that:
  - (a) where any of the following alcoholic drinks is sold or supplied for consumption on the premises (other than alcoholic drinks sold or supplied having been made up in advance ready for sale or supply in a securely closed container) it is available to customers in the following measures:
    - i. beer or cider: ½ pint;
    - ii. gin, rum, vodka or whisky: 25 ml or 35 ml; and
    - iii. still wine in a glass: 125 ml; and
2. these measures are displayed in a menu, price list or other printed material which is available to customers on the premises; and.
3. where a customer does not in relation to a sale of alcohol specify the quantity of alcohol to be sold, the customer is made aware that these measures are available.

## **Permitted Price**

1.
  - (a) A relevant person shall ensure that no alcohol is sold or supplied for consumption on or off the premises for a price which is less than the permitted price.
  - (b) For the purposes of the condition set out in paragraph 1—
    - A. “duty” is to be construed in accordance with the Alcoholic Liquor Duties Act 1979;
    - B. “permitted price” is the price found by applying the formula—
$$P = D + (D \times V)$$
where—
      - i. P is the permitted price,
      - ii. D is the amount of duty chargeable in relation to the alcohol as if the duty were charged on the date of the sale or supply of the alcohol, and
      - iii. V is the rate of value added tax chargeable in relation to the alcohol as if the value added tax were charged on the date of the sale or supply of the alcohol;
    - C. “relevant person” means, in relation to premises in respect of which there is in force a premises licence—
      - i. the holder of the premises licence,
      - ii. the designated premises supervisor (if any) in respect of such a licence, or
      - iii. the personal licence holder who makes or authorises a supply of alcohol under such a licence;
    - D. “relevant person” means, in relation to premises in respect of which there is in force a club premises certificate, any member or officer of the club present on the premises in a capacity which enables the member or officer to prevent the supply in question; and
    - E. “value added tax” means value added tax charged in accordance with the Value Added Tax Act 1994.
2. Where the permitted price given by Paragraph B of paragraph 2 would (apart from this paragraph) not be a whole number of pennies, the price given by that sub-paragraph shall be taken to be the price actually given by that sub-paragraph rounded up to the nearest penny.
3. (1) Sub-paragraph (2) applies where the permitted price given by Paragraph B of paragraph 2 on a day (“the first day”) would be different from the permitted price on the next day (“the second day”) as a result of a change to the rate of duty or value added tax.  
(2) The permitted price which would apply on the first day applies to sales or supplies of alcohol which take place before the expiry of the period of 14 days beginning on the second day.

## **Door Supervision** (except theatres, cinemas, bingo halls and casinos)

1. Where a premises licence includes a condition that at specified times one or more individuals must be at the premises to carry out a security activity, each such individual must:
  - (a) be authorised to carry out that activity by a licence granted under the Private Security Industry Act 2001; or
  - (b) be entitled to carry out that activity by virtue of section 4 of the Act.
2. But nothing in subsection (1) requires such a condition to be imposed:
  - (a) in respect of premises within paragraph 8(3)(a) of Schedule 2 to the Private Security Industry Act 2001 (c12) (premises with premises licences authorising plays or films); or

(b) in respect of premises in relation to:

- i. any occasion mentioned in paragraph 8(3)(b) or (c) of that Schedule (premises being used exclusively by club with club premises certificate, under a temporary event notice authorising plays or films or under a gaming licence), or
- ii. any occasion within paragraph 8(3)(d) of that Schedule (occasions prescribed by regulations under that Act).

3. For the purposes of this section:

- (a) "security activity" means an activity to which paragraph 2(1)(a) of that Schedule applies, and, which is licensable conduct for the purposes of that Act, (see Section 3(2) of that Act) and
- (b) paragraph 8(5) of that Schedule (interpretation of references to an occasion) applies as it applies in relation to paragraph 8 of that Schedule.

#### **ANNEX 2A – CONVERTED CONDITIONS**

None

#### **ANNEX 2B – OPERATING SCHEDULE**

##### PREVENTION OF PUBLIC NUISANCE

- Prominent, clear and legible notices will be displayed at the exit requesting the public to respect the needs of nearby residents and to leave the premises and the area quietly.
- Deliveries of goods necessary for the operation of the business will be carried out at such a time or in such a manner as to prevent nuisance and disturbance to nearby residents.
- The Licensee will ensure that staff who arrive early morning or depart late at night (ex. for unpacking, pricing newly delivered goods) when the business has ceased trading conduct themselves in such a manner to avoid causing disturbance to nearby residents. Customers will be asked not to stand around loudly talking in the street outside the premises.
- The movement of bins and rubbish outside the premises will be kept to a minimum after 11.00pm. This will help to reduce the levels of noise produced by the premises.
- Adequate waste receptacles for use by customers will be provided in the local vicinity.

##### PUBLIC SAFETY

- Internal and external lighting fixed to promote the public safety objective.

##### PROTECTION OF CHILDREN FROM HARM

- Approved photographic proof of age will be required to be shown by anyone seeking to purchase alcohol who appears to be under 25 years of age.

##### PREVENTION OF CRIME AND DISORDER

- Induction, training and supervision on the Licensing Act 2003 and related best practice will be provided to all staff during induction and on an ongoing basis. Records of which will be maintained. All the details provided in Training Record Book will be available in the retail unit.
- CCTV system installed to monitor entrances, exits and other parts of the premises with recording option available.



- A refusal book and an incident book will be used as a recording system which will be kept upon the premises in which shall be entered particulars of inspections made; those required to be made by statute, and information compiled to comply with any public safety condition attached to the premises licence that requires the recording of such information. The log books shall be kept available for inspection when required by persons authorised by the Licensing Act 2003 or associated legislation.

### **ANNEX 3 – CONDITIONS ATTACHED AFTER HEARING**

- The showing of films to cease at 18:00hrs when outdoors.
- Live music to take place indoors only and to cease at 23:00hrs.
- Recorded music to be permitted indoors only and to cease at 23:00hrs.
- Performance of dance to be permitted indoors only and permitting one special Christmas dance during the festive season.
- The provision of facilities for dancing to be permitted indoors only.
- Provision for entertainment limited to 18:00hrs outside.
- Late night refreshment from 23:00hrs to midnight is refused.
- A prominent notice to be displayed at the premises, containing the name and contact number of a suitable individual who can be contacted in the event of problems whilst licensable activities are taking place.
- All doors and windows to be closed after 22:00hrs during the performance of any music live or recorded.

### **ANNEX 4 – PLANS**

Attached Separately

1. Cholderton Education Centre 09/09/2009
2. Cholderton Charlie's Farm & Youth Hostel Shop 09/09/2009
3. Overview plan showing outside areas to be licensed 09/09/2009
4. Events Barn 14/07/2017

CHOLDERTON CHARLEIS FARM & YOUTH HOSTEL

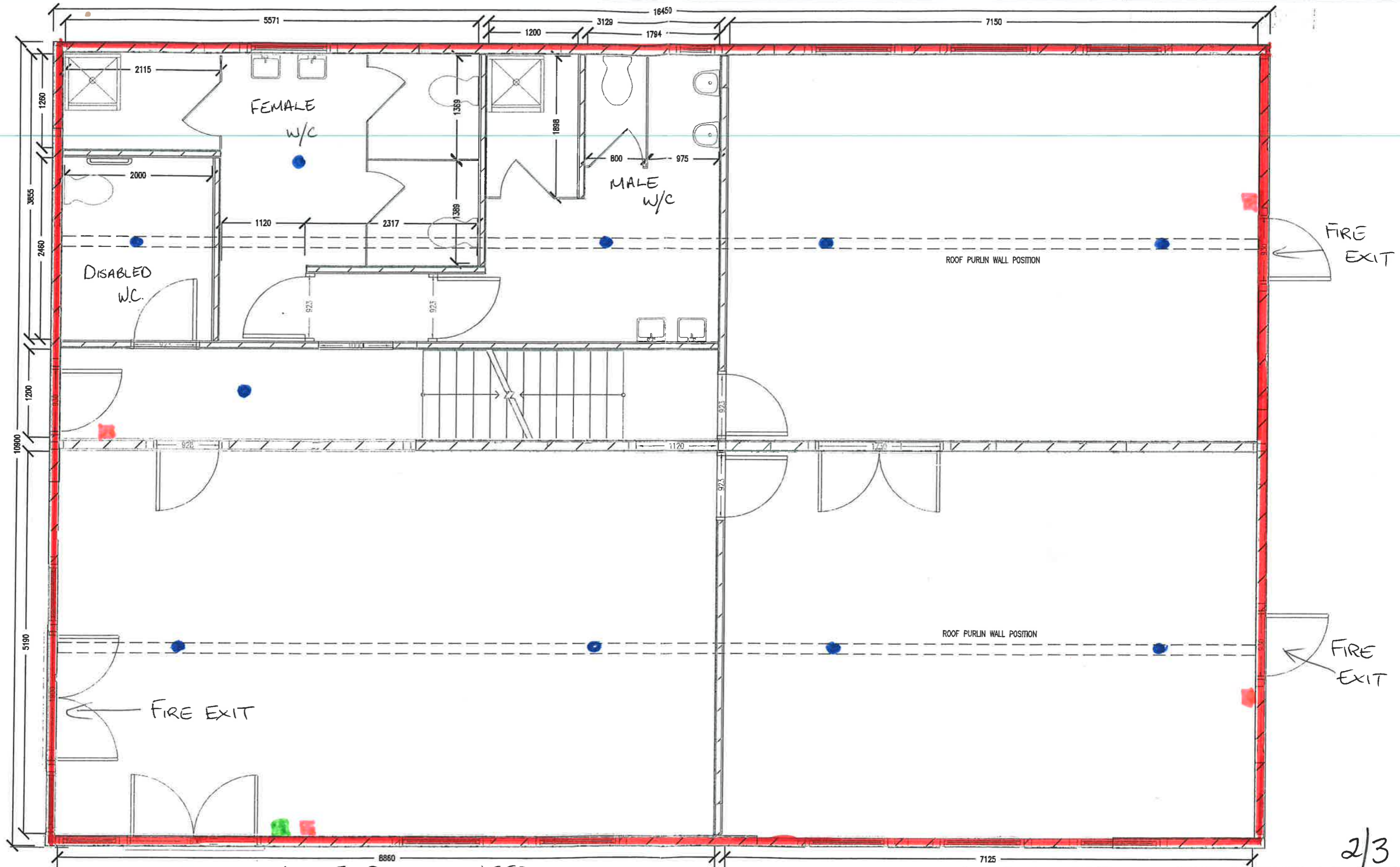

- AREA'S TO BE LICENSED
- FIRE SMOKE DETECTORS
- FIRE BREAK POINTS
- FIRE EXTINGUISHER

**COPY**

NOTE:  
DIMENSIONS ARE FINISHED ROOM SIZES

Certified a true copy

*D. Mulvey*  
 D Mulvey Date: 09/09/2009  
 Licensing Officer

SIP home Ltd

PROJECT NAME: CHOLDERTON EDUCATION CENTRE  
 DRAWING TITLE: GROUND FLOOR LAYOUT (AS BUILT)  
 SCALE: 1:50 DATE: 21-MAR-2005  
 DRAWN BY: RB CHECKED BY:  
 CONTRACT No: C0018 DRAWING No: CH-004

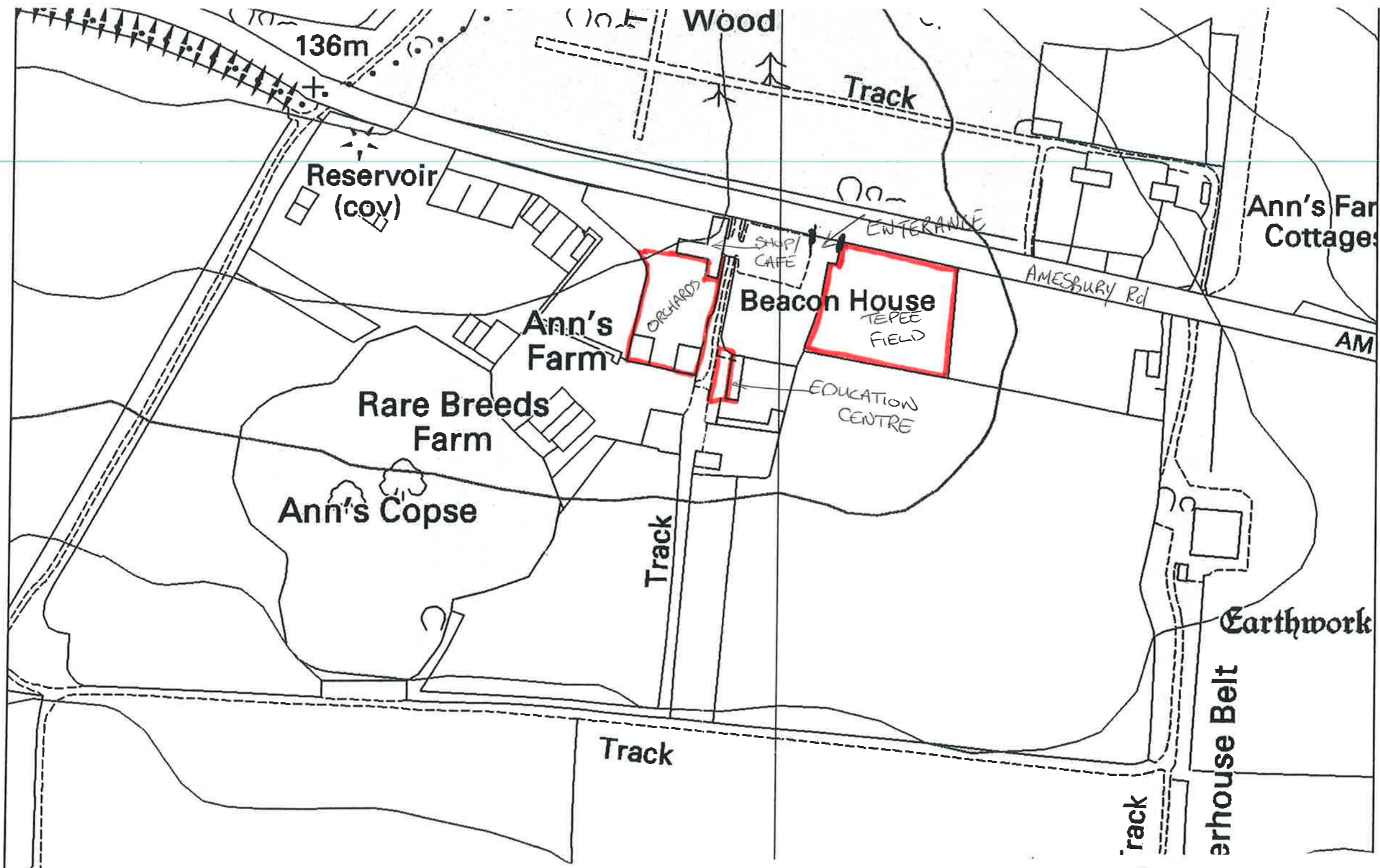

**COPY**

**—** OUTSIDE AREA'S TO BE LICENSED

Certified a true copy

*D. Mulvey*

D Mulvey Date: 09/09/2009  
Licensing Officer

CHOLDERTON CHARLIE'S FARM + YOUTH HOSTEL



# Cholderton Charlie's Events Barn.

